Counting Blessings

Words and Music by
DON GNECCO

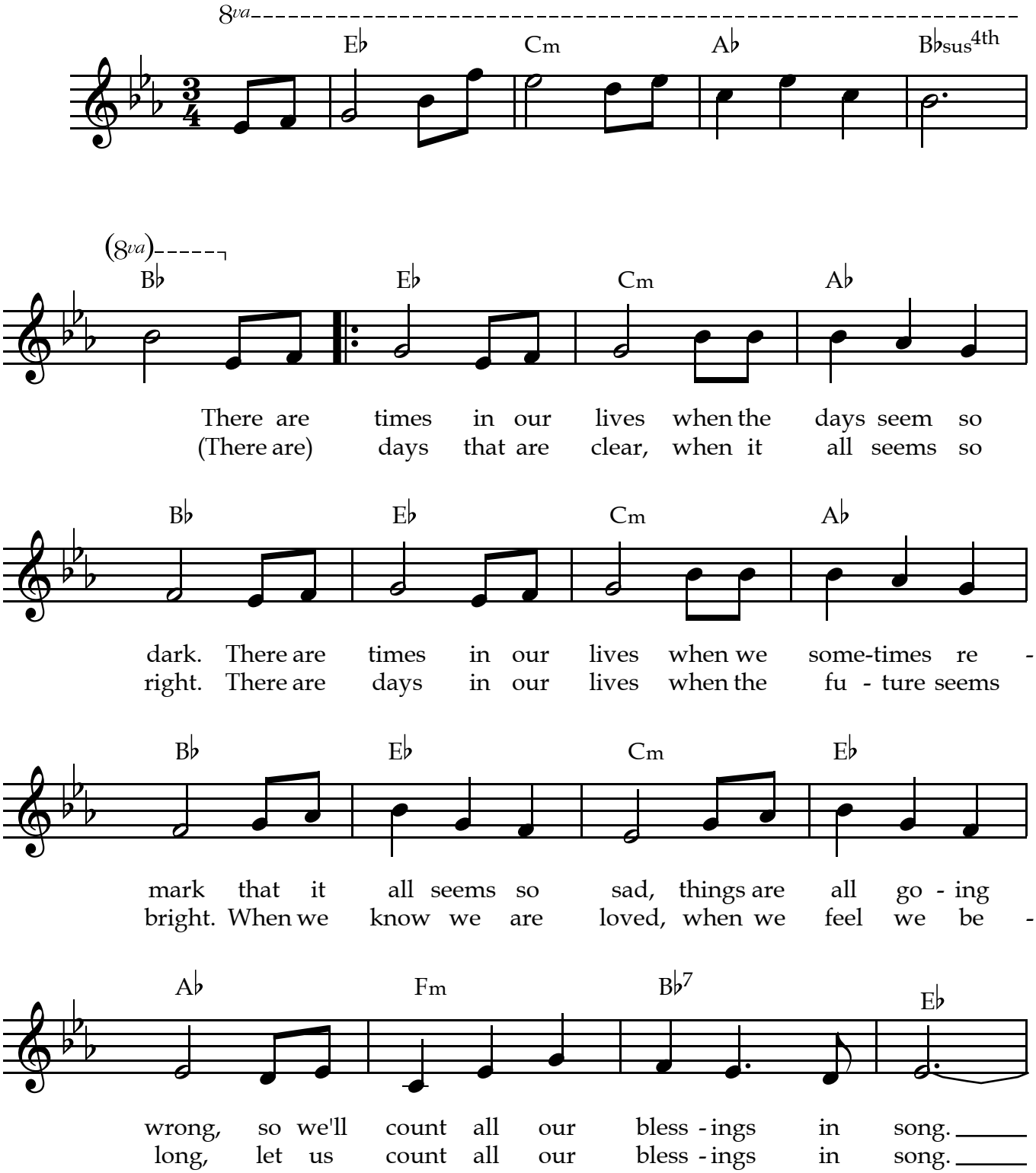

©2008 • Don Gnecco (BMI) • All Rights Reserved • www.DonGnecco.com

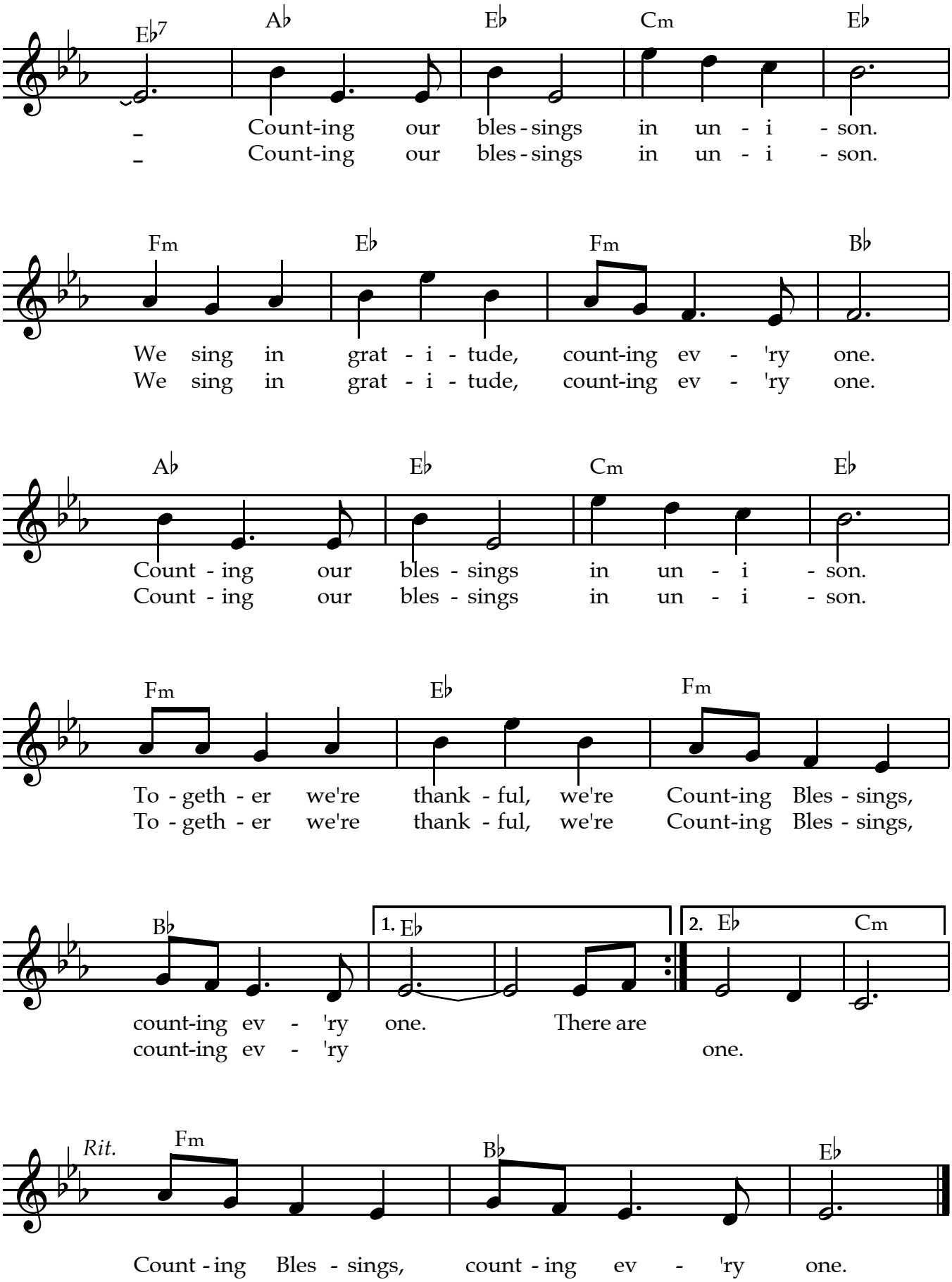
E♭7 A♭ E♭ Cm E♭
_ Count-ing our bles - sings in un - i - son.
_ Count-ing our bles - sings in un - i - son.
Fm E♭ Fm B♭
We sing in grat - i - tude, count-ing ev - 'ry one.
We sing in grat - i - tude, count-ing ev - 'ry one.
A♭ E♭ Cm E♭
Count - ing our bles - sings in un - i - son.
Count - ing our bles - sings in un - i - son.
Fm E♭ Fm
To - geth - er we're thank - ful, we're Count-ing Bles - sings,
To - geth - er we're thank - ful, we're Count-ing Bles - sings,
B♭ 1. E♭ 2. E♭ Cm
count-ing ev - 'ry one. There are
count-ing ev - 'ry one.
Rit. Fm B♭ E♭
Count - ing Bles - sings, count - ing ev - 'ry one.