Since I've Found You

Recorded by Kathy Hohenbery and Jerry Hanlon on UAR Records

Words and Music by
Don Gnecco

©2000 • UAR Ltd. • All Rights Reserved

Since I've Found You

Recorded by Kathy Hohenbery and Jerry Hanlon on UAR Records

Words and Music by
DON GNECCO

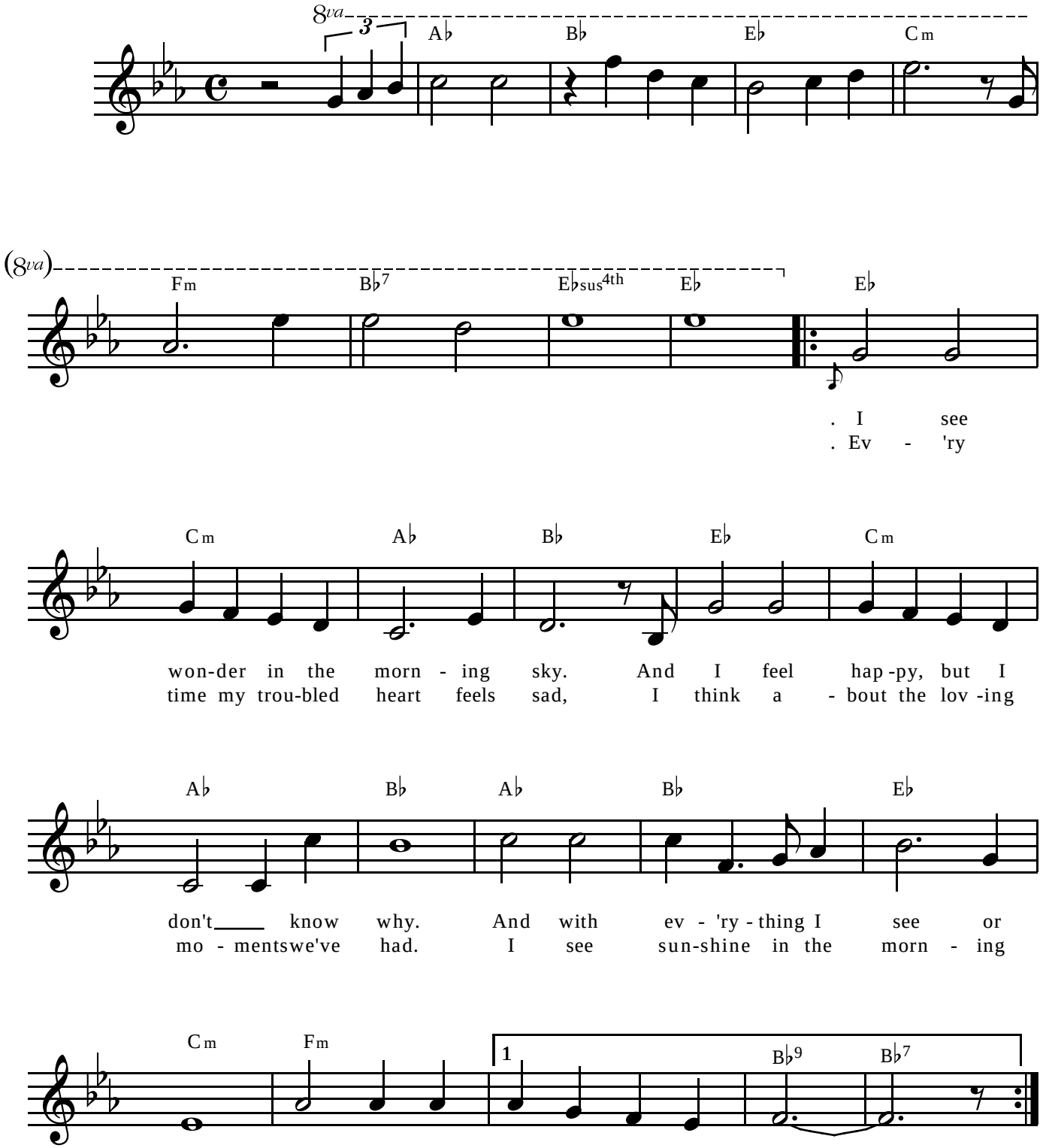

©2000 UAR Ltd. • All Rights Reserved

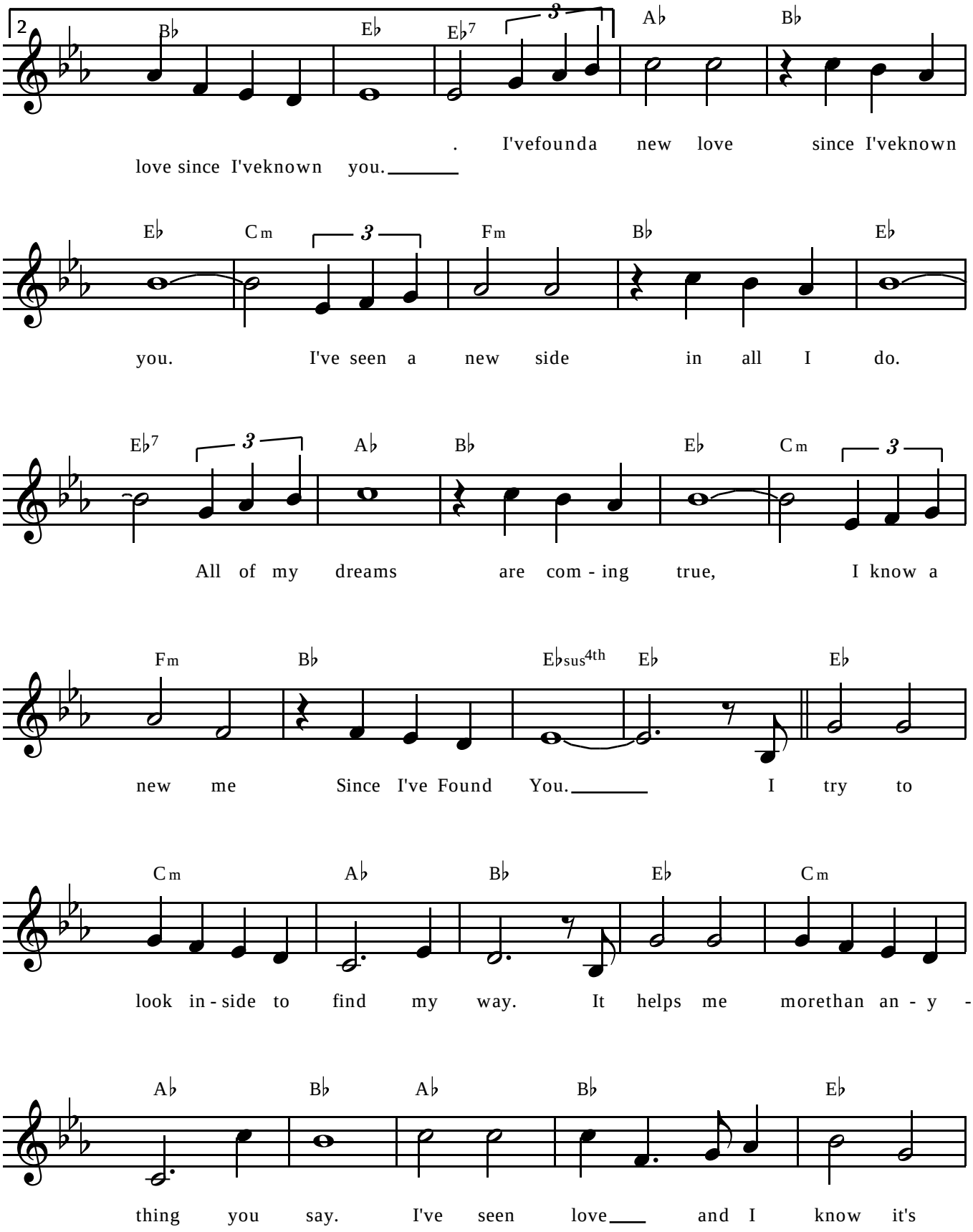
2
B♭ E♭ E♭7 A♭ B♭
. I'vefounda new love since I'veknown
love since I'veknown you.
E♭ Cm Fm B♭ E♭
you. I've seen a new side in all I do.
E♭7 A♭ B♭ E♭ Cm
All of my dreams are com - ing true, I know a
Fm B♭ E♭sus4th E♭ E♭
new me Since I've Found You. I try to
Cm A♭ B♭ E♭ Cm
look in - side to find my way. It helps me morethan an - y -
A♭ B♭ A♭ B♭ E♭
thing you say. I've seen love and I know it's

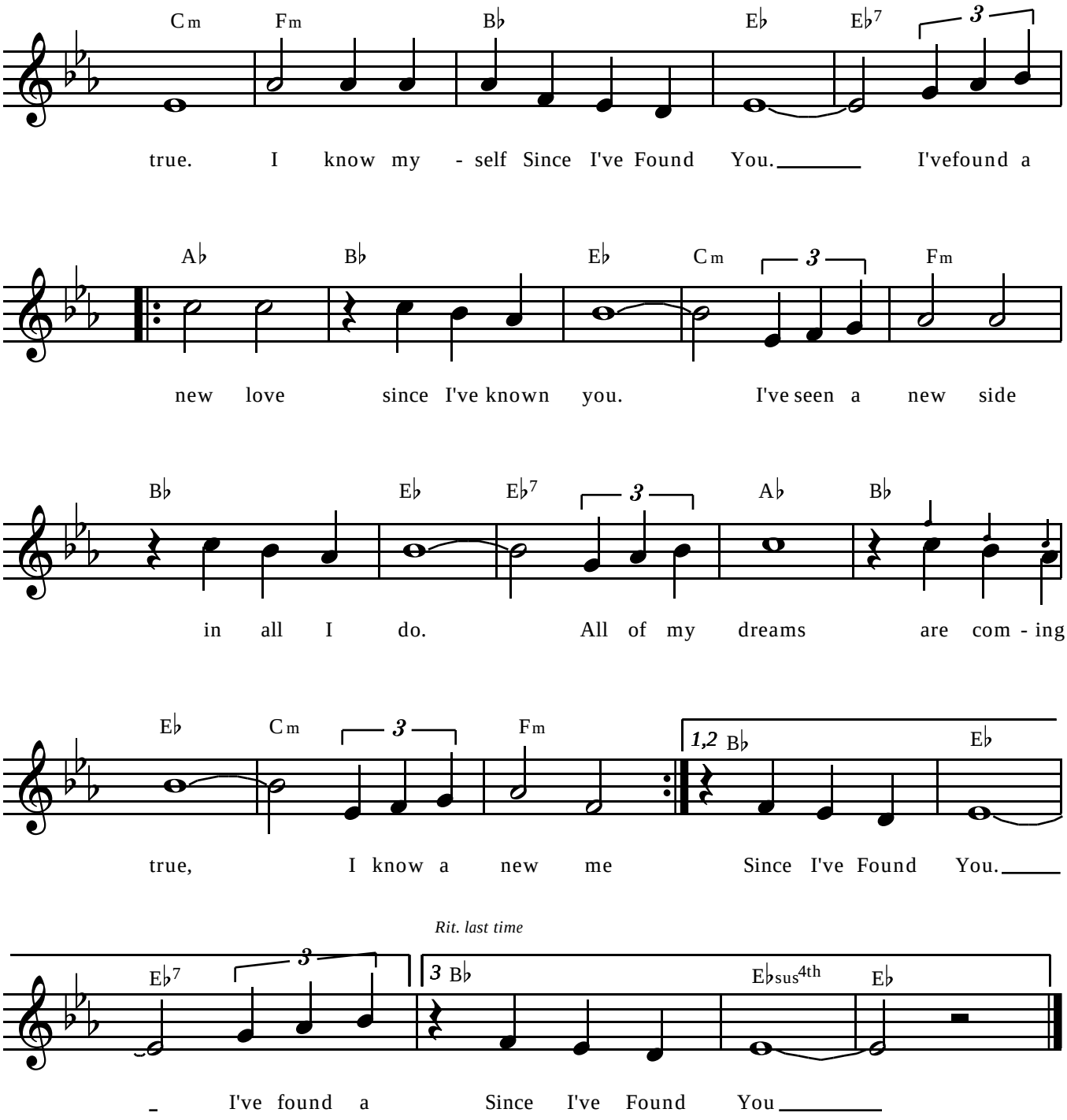
Cm Fm B♭ E♭ E♭7
true. I know my - self Since I've Found You. I'vefound a
A♭ B♭ E♭ Cm Fm
new love since I've known you. I've seen a new side
B♭ E♭ E♭7 A♭ B♭
in all I do. All of my dreams are com - ing
E♭ Cm Fm 1,2 B♭ E♭
true, I know a new me Since I've Found You.
Rit. last time
E♭7 3 B♭ E♭sus4th E♭
I've found a Since I've Found You